

PAT. #21002 - APR. 23, 1892.

Date of Original Location
July 21, 1883

SURVEY NO. 663
District. No. 2

PLAT
OF THE CLAIM OF

John W. Harrison
UPON THE

Rita Lode
White Oaks MINING DISTRICT.
Lincoln COUNTY

TERRITORY OF NEW MEXICO.

Containing an Area of	9.6078 Acres.
Area in conflict with Sur. No. 557,	2.1116 "
" " " " " " " " " "	558, 0.7936 "
" " " " " " " " " "	621, 1.8850 "
" " " " " " " " " "	623A, 4.1006 "
" " " " " " " " " "	Sur. Nos. 621 & 623A, 7.7590 "

Scale of 200 Feet to the inch.
Variation 12° 50' to 12° 55' East.

SURVEYED BY

William E. Blanchard
U.S. Deputy Mineral Surveyor.

July 18 and 19, 1887

The original Field Notes of the Survey of the Claim of
John W. Harrison

upon the
Rita Lode

from which this plat has been made, have been examined and approved, and are on file in this office, and I hereby certify that they furnish such an accurate description of said Mining Claim as will, if incorporated into a patent, serve fully to identify the premises, and that such reference is made therein to natural objects, and permanent monuments as will perpetuate and fix the locus thereof. I further certify that the value of the labor and improvements placed thereon by the applicant or his grantors, is not less than Five Hundred Dollars, and that said improvements consist of

Shaft No. 1 (Disc)	7.5.44 feet deep
" " 2,	7.5.95 " "
" " 3,	7.5.33 " "

as appears by the affidavit of the deputy surveyor and I further certify that this is a correct Plat of said Mining Claim made in conformity with said original field notes of the survey thereof.

U.S. Surveyor-General's Office
Santa Fe, N.M.
August 24, 1887.

Sco. W. Julian
U.S. Surveyor-General for New Mexico

John A. Long
Draftsman

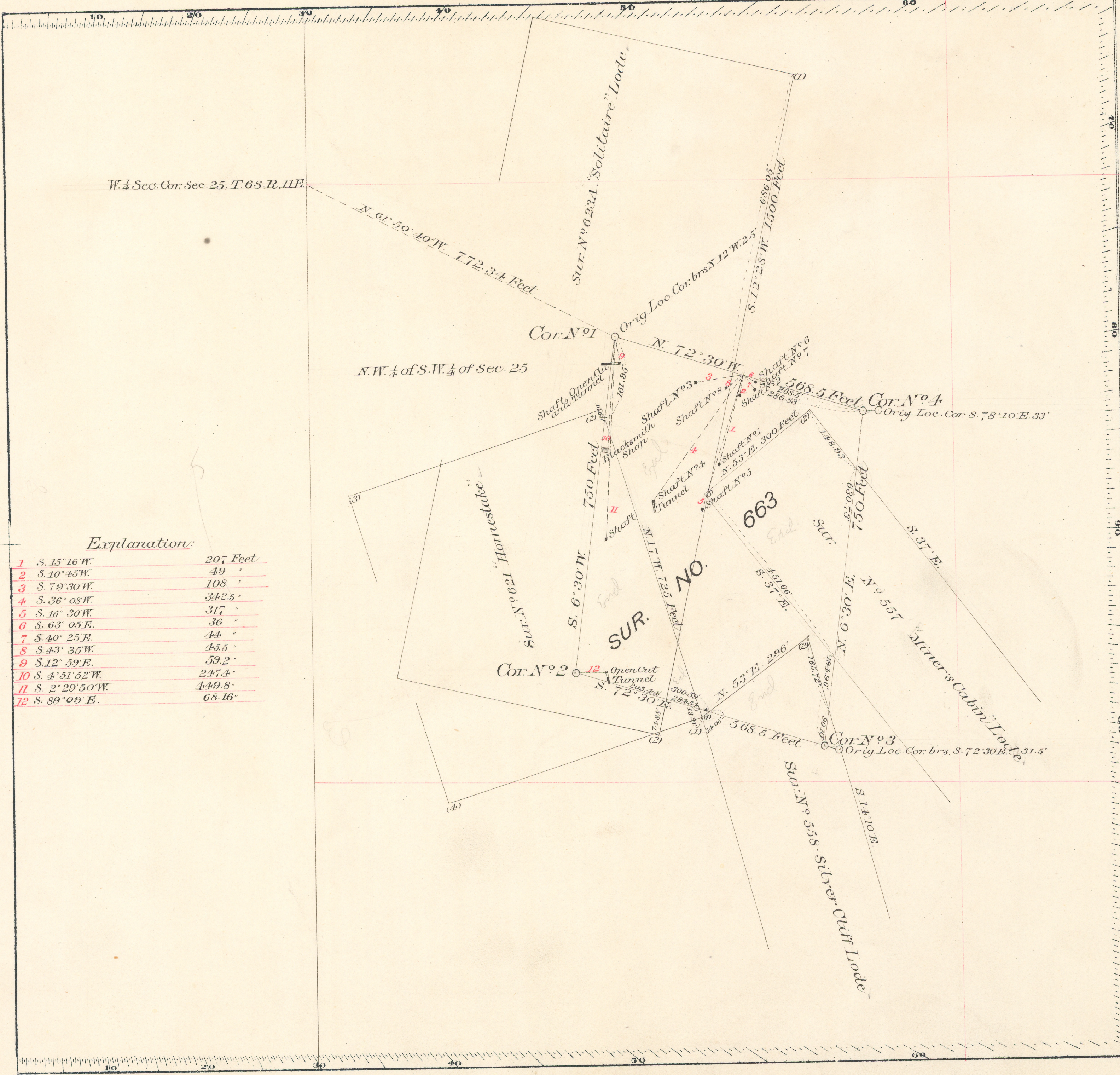

Explanation:

1	S. 15° 16' W.	207 Feet
2	S. 10° 45' W.	49 "
3	S. 79° 30' W.	108 "
4	S. 36° 08' W.	342.5 "
5	S. 16° 30' W.	317 "
6	S. 63° 05' E.	36 "
7	S. 40° 25' E.	44 "
8	S. 43° 35' W.	45.5 "
9	S. 12° 59' E.	59.2 "
10	S. 4° 51' 52\" W.	247.4 "
11	S. 2° 29' 50\" W.	449.8 "
12	S. 89° 09' E.	68.16 "