

J. G. S. DE IV E

Sur. No. 230.

PLAT

230

OF THE SURVEY OF THE CLAIM OF

P. C. LYMAN

UPON THE

LYMAN

LODE, IN THE

WHITEOAKS MINING DISTRICT, LINCOLN COUNTY, TERRITORY OF NEW MEXICO,

Surveyed by W. C. McDONALD, United States Mineral Deputy Surveyor.

Containing 12.11 Acres.

Scale of 200 Feet to an inch.
Scale of Connection 2000 feet to 1 inch.
Variation 12.49' East.

CONNECTION.

From N.E. Cor. of Claim ran
(V. 12.49' E.) S. 31° E. 362 feet to
a point thence S. 50° E. 216 1/2
feet to point thence S. 63° E.
1392 feet to point thence S. 22°
04' E. 380.7 feet to the N.W. Cor.
of Whiteoaks Town site.

BOUNDARIES,		
No. of Course.	COURSE.	Distance in Feet.
1	N. 45° 28' W.	292
2	S. 24° 14' W.	592
3	S. 48° W.	534
4	S. 45° 28' E.	244
5	S. 40° E.	189
6	N. 52° 30' E.	566
7	N. 33° 18' E.	522
8	N. 40° W.	292

LOT 15.

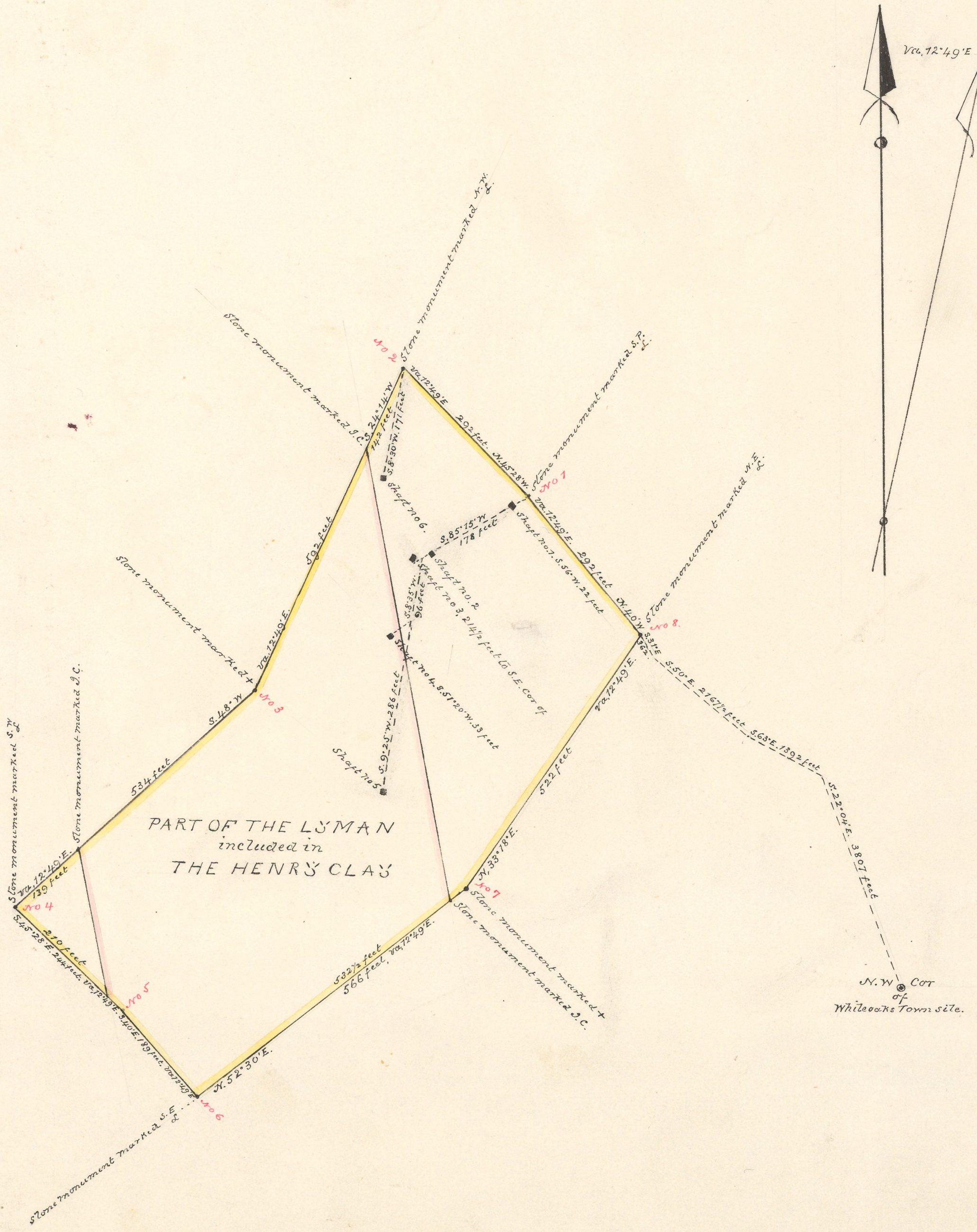

CERTIFICATE.

The original FIELD NOTES OF THE SURVEY of the CLAIM of P. C. Lyman upon the LYMAN Lode from which this PLAT has been made, have been examined and approved, and are on file in this office, and I hereby certify that they furnish such an accurate description of said CLAIM as will, if incorporated into a PATENT, serve fully to identify the premises, and that such reference is made therein to natural objects or permanent monuments, to-wit, the public surveys.

as will perpetuate and fix the locus thereof. I further certify that the VALUE OF THE LABOR AND IMPROVEMENTS upon the said CLAIM, placed thereon, as appears from the certificate of W. C. McDonald, the MINERAL DEPUTY SURVEYOR who executed said SURVEY, by the PRESENT CLAIMANT

P. C. Lyman is not less than FIVE HUNDRED DOLLRS, and that said Labor and Improvements as also appears from said certificate, consist of

- Shaft No. 1. 5 x 7 feet and 10 feet deep.
- Shaft No. 2. 6 3/4 x 9 feet and 12 feet deep.
- Shaft No. 3. 6 x 9 feet and 10 feet deep.
- Shaft No. 4. 5 x 7 feet and 11 1/2 feet deep.
- Shaft No. 5. 5 x 7 feet and 10 feet deep.
- Shaft No. 6. 5 x 7 feet and 5 feet deep.

And I further certify that this is a correct PLAT of said MINING CLAIM or premises, made in conformity with said original FIELD NOTES of the SURVEY thereof.

SURVEYOR GENERAL'S OFFICE,
SANTA FE, NEW MEXICO.

May 25 1882

Wm. M. Atkinson
United States Surveyor General.