

J. G. S. R. # 2

PAT. # 7888 - JUNE, 1893.

Sur. No. 208.

PLAT

208

OF THE SURVEY OF THE CLAIM OF

THE WEST END MINING COMPANY,

UPON THE

MIGUEL OTERO LODE, IN THE

WHITE OAKS MINING DISTRICT, LINCOLN COUNTY, TERRITORY OF NEW MEXICO.

Surveyed by W. C. M^c Donald, U. S. Mineral Deputy Surveyor.

Containing 16.7 Acres.

Scale of 200 Feet to an Inch.

Variation 12° 50' East.

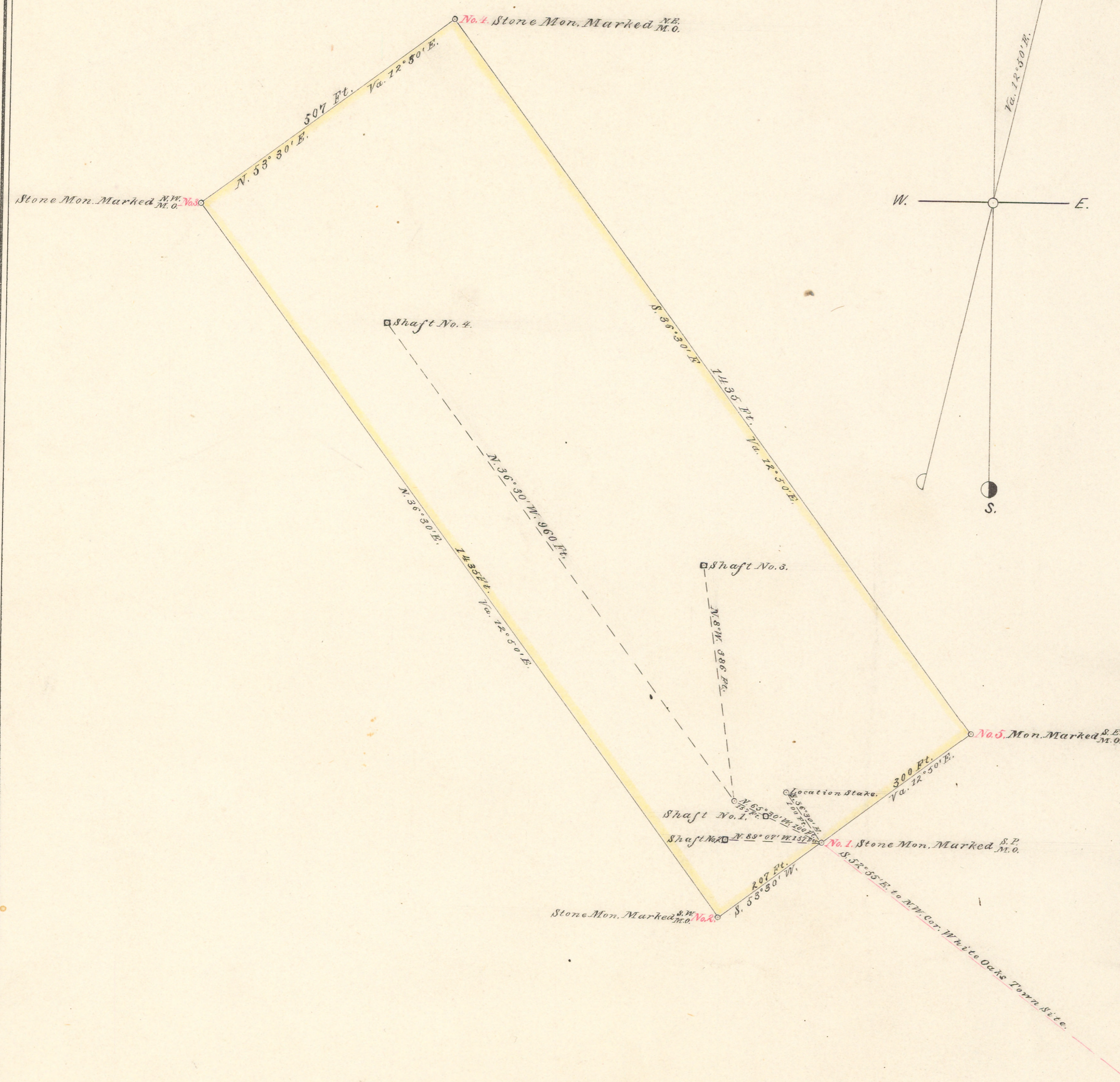

CONNECTION.

BOUNDARIES.		
No. of Course.	COURSE.	Distance in Feet.
1.	S. 53° 30' W.	207.
2.	N. 36° 30' W.	1435.
3.	N. 53° 30' E.	507.
4.	S. 56° 30' E.	1435.
5.	S. 53° 30' W.	300.

From S.P. of Boundary, the
N.W. Cor. of White Oaks Tenn.
Site, hrs. S. 53° E. 3590 Ft. dist.

CERTIFICATE.

The original FIELD NOTES OF THE SURVEY of the CLAIM of the West End Mining Company upon the Miguel Otero Lode, from which this PLAT has been made, have been examined and approved, and are on file in this office, and I hereby certify that they furnish such an accurate description of said CLAIM as will, if incorporated into a PATENT, serve fully to identify the premises, and that such reference is made therein to ~~natural objects and permanent monuments~~ and the Public Surveys, as will perpetuate and fix the locus thereof. I further certify that the VALUE OF THE LABOR AND IMPROVEMENTS upon the said CLAIM, placed thereon, as appears from the certificate of W. C. M^c Donald, the MINERAL DEPUTY SURVEYOR who executed said SURVEY, by the PRESENT CLAIMANTS is not less than FIVE HUNDRED DOLLARS, and that said Labor and Improvements, as also appears from said certificate, consist of a Shaft 5 x 7 x 16 Ft., a Shaft 5 x 7 x 17 3/4 Ft., a Shaft 6 x 7 x 5 1/2 Ft., and a shaft 6 1/2 x 7 x 12 1/2 Ft. in size.

And I further certify that this is a correct PLAT of said Miguel Otero Mining CLAIM or premises, made in conformity with said original FIELD NOTES of the SURVEY thereof.

SURVEYOR GENERAL'S OFFICE,
 SANTA FE, NEW MEXICO,
 February 22, 1882.

Henry M. Atkinson
 United States Surveyor General.

203