

Pat 17943 5/22/91

SURVEY N^o 444 A.
DISTRICT N^o 2.

PLAT
OF THE CLAIM OF

ALEXANDER G. LANE.
UPON THE

OMEGA LODE
WHITE-OAKS MINING DISTRICT
LINCOLN COUNTY
TERRITORY OF NEW MEXICO,

Scale of 200 feet to the inch.
Variation 12° 51' East.

Total Area of Claim, 12.069 Acres.

SURVEYED BY

W. F. BLANCHARD
U. S. Mineral Deputy Surveyor.
November 21st 1883.

The original Field Notes of the Survey of the Claim of
Alexander G. Lane

upon the
Omega Lode

from which this Plat has been made, have been examined and approved, and are on file in this office, and I hereby certify that they furnish such an accurate description of said Mining Claim as will, if incorporated into a patent, serve fully to identify the premises, and that such reference is made therein to natural objects and permanent monuments as will perpetuate and fix the locus thereof. I further certify that the value of the labor and improvements placed thereon by the applicant, or his grantors is not less than Five Hundred Dollars, and that such improvements consist of an open cut 17 x 5.5 x 3 ft. in earth and 12.5 x 10 x 7 ft. in rock Tunnel 8 x 6 ft. average and 41 ft. long

as appears by the affidavit of the deputy surveyor. And I further certify that this is a correct plat of said Mining Claim made in conformity with said original field notes of the survey thereof.

U. S. Surveyor General's Office,
Santa Fe, New Mexico,

Dec. 5th 1883.

Remy McArthur
U. S. Surveyor General for New Mexico.

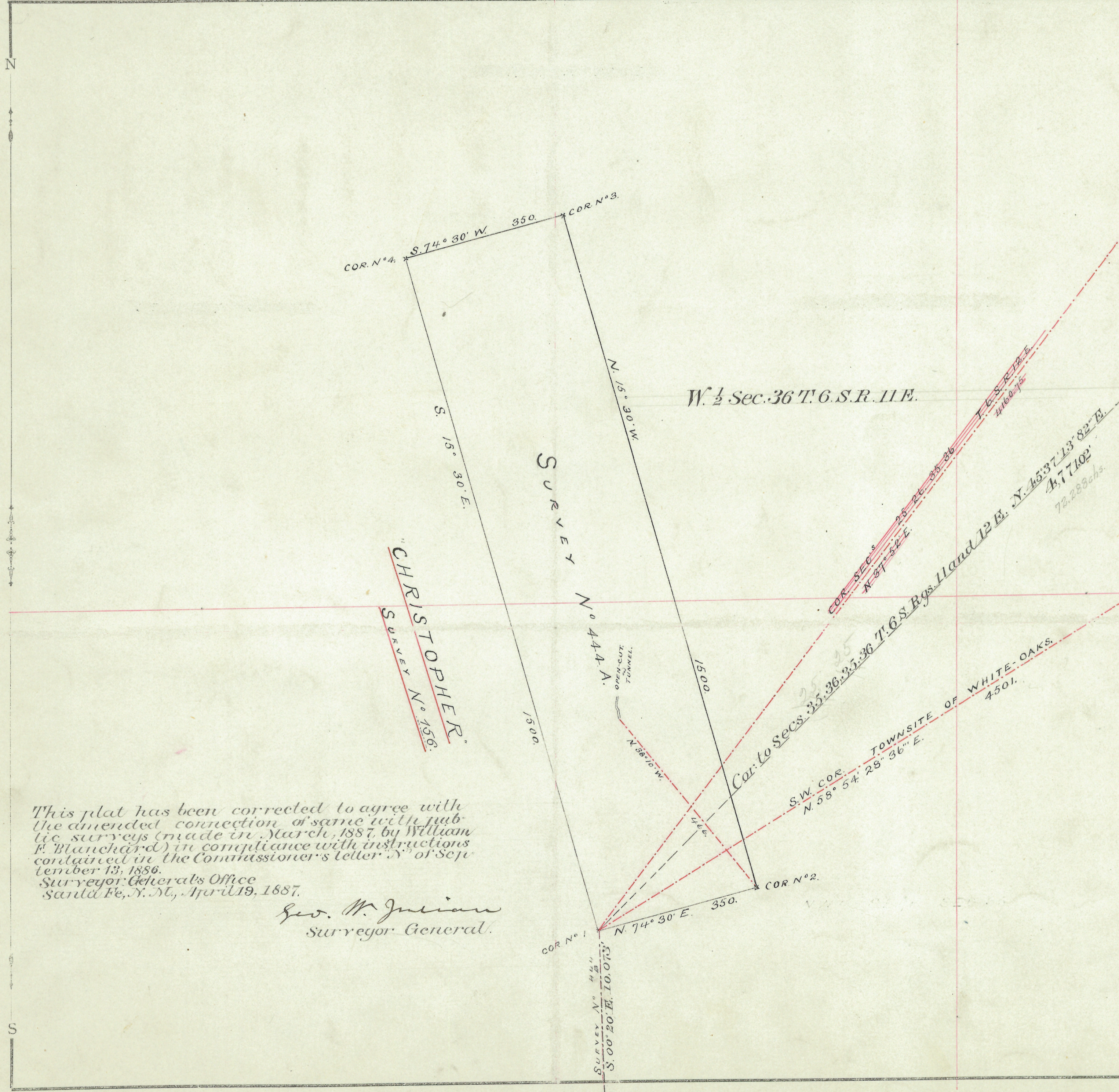

This plat has been corrected to agree with the amended connection of same with public surveys (made in March, 1887, by William F. Blanchard) in compliance with instructions contained in the Commissioner's letter N^o of September 13, 1886.
Surveyor General's Office
Santa Fe, N. M., April 19, 1887.

Geo. W. Julian
Surveyor General.