

963 R 11 & 12 E

Sur. No. 214
PLAT

172

OF THE SURVEY OF THE CLAIM OF
THE LEAVENWORTH and WHITE OAKS GOLD and SILVER MINING COMPANY
UPON THE
BADGER BOY LODE, IN THE
WHITE OAKS MINING DISTRICT, LINCOLN COUNTY, TERRITORY OF NEW MEXICO.

Surveyed by D. J. M. A. JEWETT U. S. Mineral Deputy Surveyor.

Containing 15.11 Acres.

Scale of 200 Feet to an Inch.

Variation 12° 51' East.

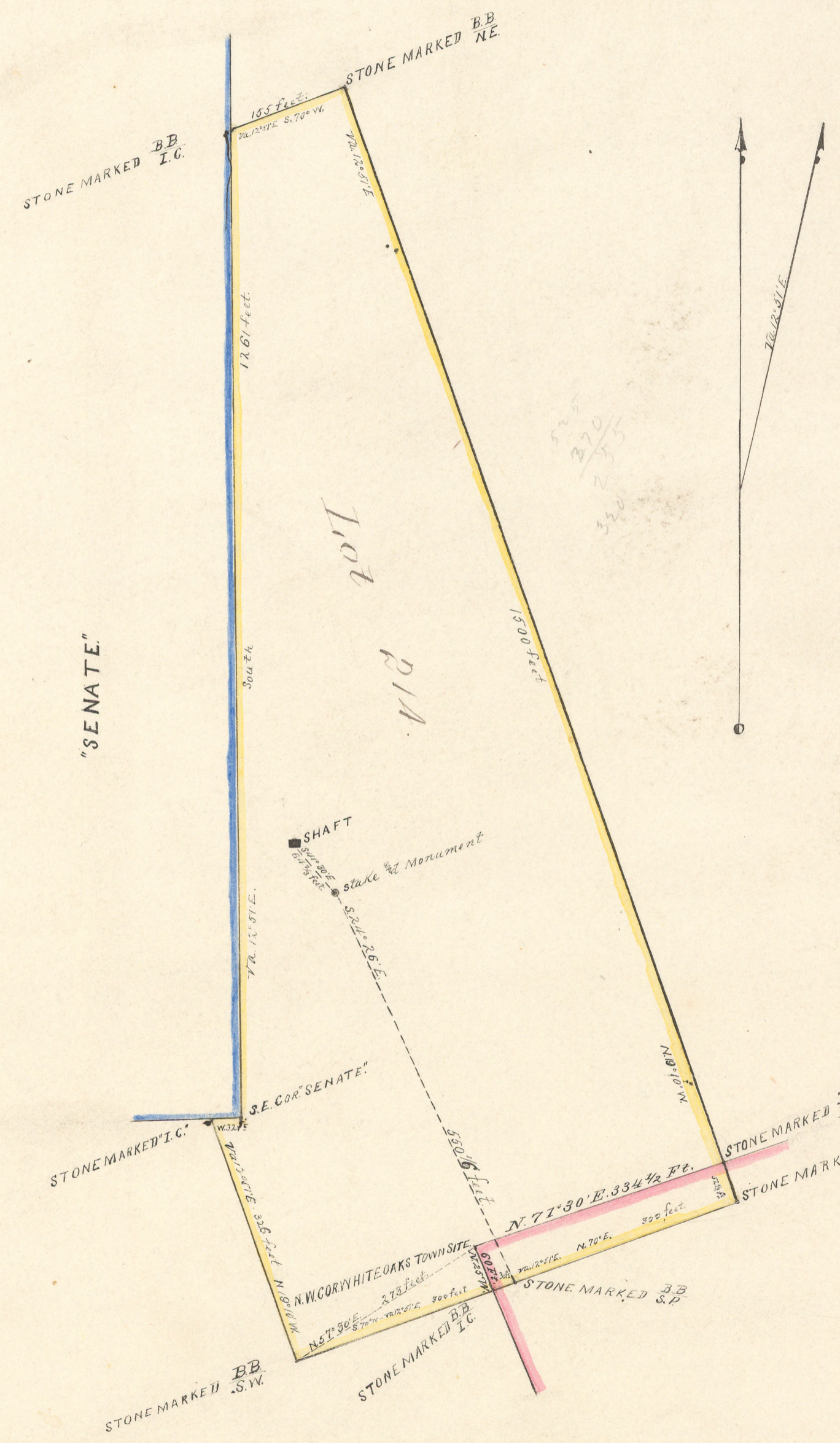

BOUNDARIES.		
No. of Course.	COURSE.	Distance in Feet.
1.	S. 70° 00' W.	300.
2.	N. 19° 10' W.	326.
3.	N. 70° 00' E.	300.
4.	N. 19° 10' W.	1500.
5.	S. 70° 00' W.	155.
6.	South 7.	1261.
7.	West.	32.

CONNECTION.

From S.W. Cor. of Claim N.W. Cor. of White Oaks Town Site. Brs. N. 57° 30' E. 273 Ft.

Lot No. 41.

CERTIFICATE.

The original FIELD NOTES OF THE SURVEY of the CLAIM of the Leavenworth and White Oaks Gold and Silver Mining Company, upon the Badger Boy Lode, from which this PLAT has been made, have been examined and approved, and are on file in this office, and I hereby certify that they furnish such an accurate description of said CLAIM as will, if incorporated into a PATENT, serve fully to identify the premises, and that such reference is made therein to natural objects and permanent monuments and the Public Surveys, (White Oaks Town Site) as will perpetuate and fix the locus thereof. I further certify that the VALUE OF THE LABOR AND IMPROVEMENTS upon the said CLAIM, placed thereon, as appears from the certificate of D. J. M. A. Jewett, the MINERAL DEPUTY SURVEYOR who executed said SURVEY, by the PRESENT CLAIMANT and its GRANTORS, is not less than FIVE HUNDRED DOLLARS, and that said Labor and Improvements, as also appears from said certificate, consist of Shaft 5 1/2 x 8 x 38 Ft. in size.

And I further certify that this is a correct PLAT of said MINING CLAIM or premises, made in conformity with said original FIELD NOTES of the SURVEY thereof.

SURVEYOR GENERAL'S OFFICE,
SANTA FE, NEW MEXICO,

March 8, 1882.

Henry M. Atkinson
United States Surveyor General.

214