

Concluded  
9/27/98

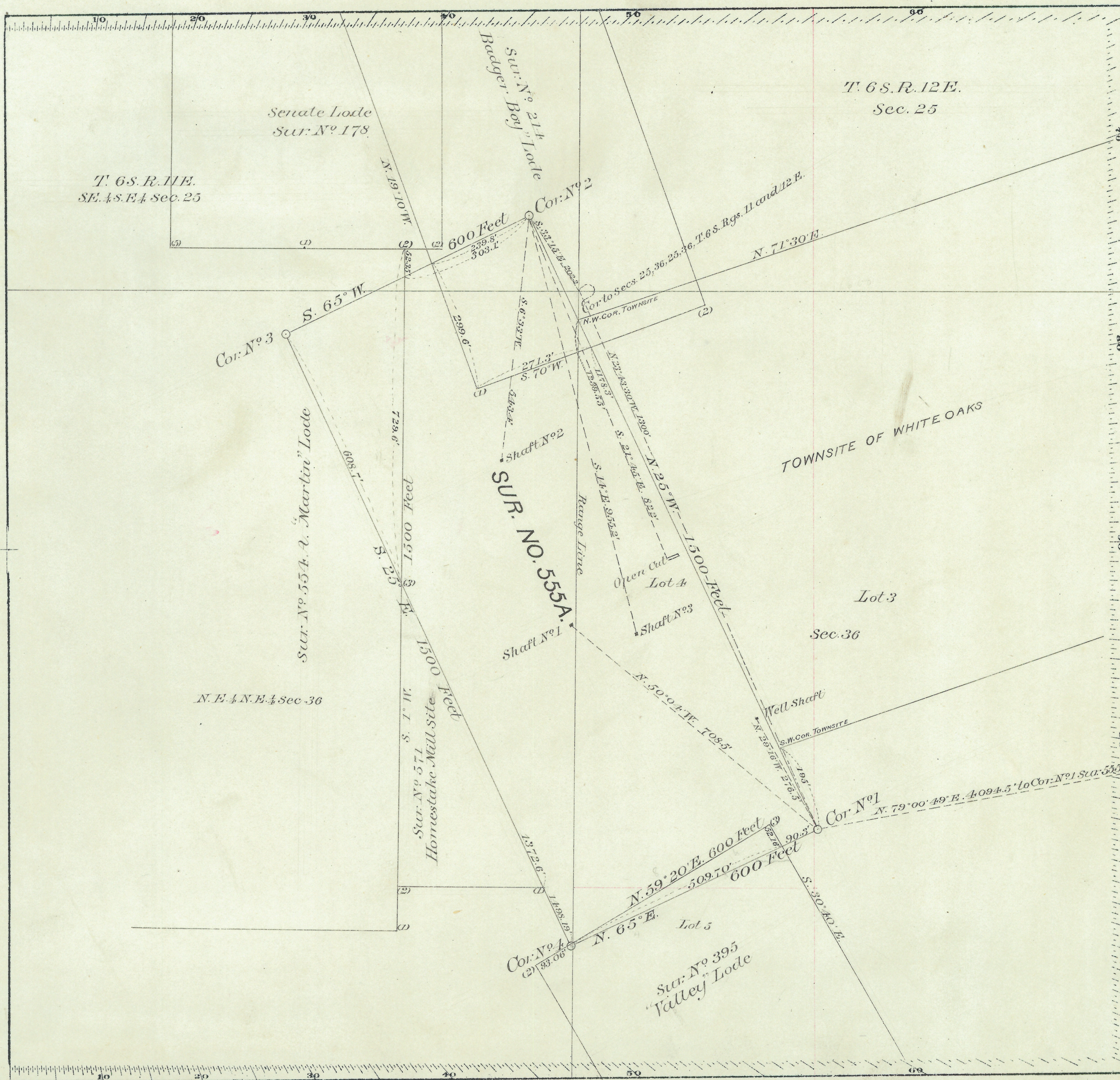

Date of Amended Location  
Dec. 24, 1885

SURVEY N° 555A.

District, N° 2.

**PLAT**

OF THE CLAIM OF

*Rolla Wells, et al.*

UPON THE

*Emetine Lode*

*White Oaks* MINING DISTRICT.

*Lincoln* COUNTY

TERRITORY OF NEW MEXICO.

Containing an Area of 20.66 Acres.  
Area in conflict with Sur. N° 214, 1.818A.  
" " " " " 395, 0.317 "  
" " " " " 554A, 2.074 "

Scale of 200 Feet to the inch.  
12° 49' to  
Variation 12° 51' East.

SURVEYED BY

*D. J. M. A. Jewett*

U.S. Deputy Mineral Surveyor.

May 8, 1886. July 2, 1887.

The original Field Notes of the Survey of the Claim of  
*Rolla Wells, Wm. Bonnell and Erasmus*  
*W. Parker* upon the  
*Emetine Lode*

from which this plat has been made, have been examined and approved, and are on file in this office, and I hereby certify that they furnish such an accurate description of said Mining Claim as will, if incorporated into a patent, serve fully to identify the premises, and that such reference is made therein to natural objects, and permanent monuments as will perpetuate and fix the locus thereof. I further certify that the value of the labor and improvements placed thereon by the applicants or their grantors, is not less than Five Hundred Dollars, and that said improvements consist of

Shaft N° 1, 6' 6" 4 feet deep

Shaft N° 2, 7' 3" 5' 3" 9.2 feet deep

Shaft N° 3, 8' 6" 10 feet deep

Open Cut 5' 3" 15 feet long

Well shaft 4.5' 4.5' 70 feet deep

as appears by the affidavit of the deputy surveyor and I further certify that this is a correct Plat of said Mining Claim made in conformity with said original field notes of the survey thereof.

U.S. Surveyor General's Office,  
Santa Fe, N. M.

August 22, 1887.

*Geo. H. Johnson*  
U.S. Surveyor General for New Mexico

*John A. Long*  
*Esq.*

555A D.S. 70F