

T. 6 S. R. 11 E.

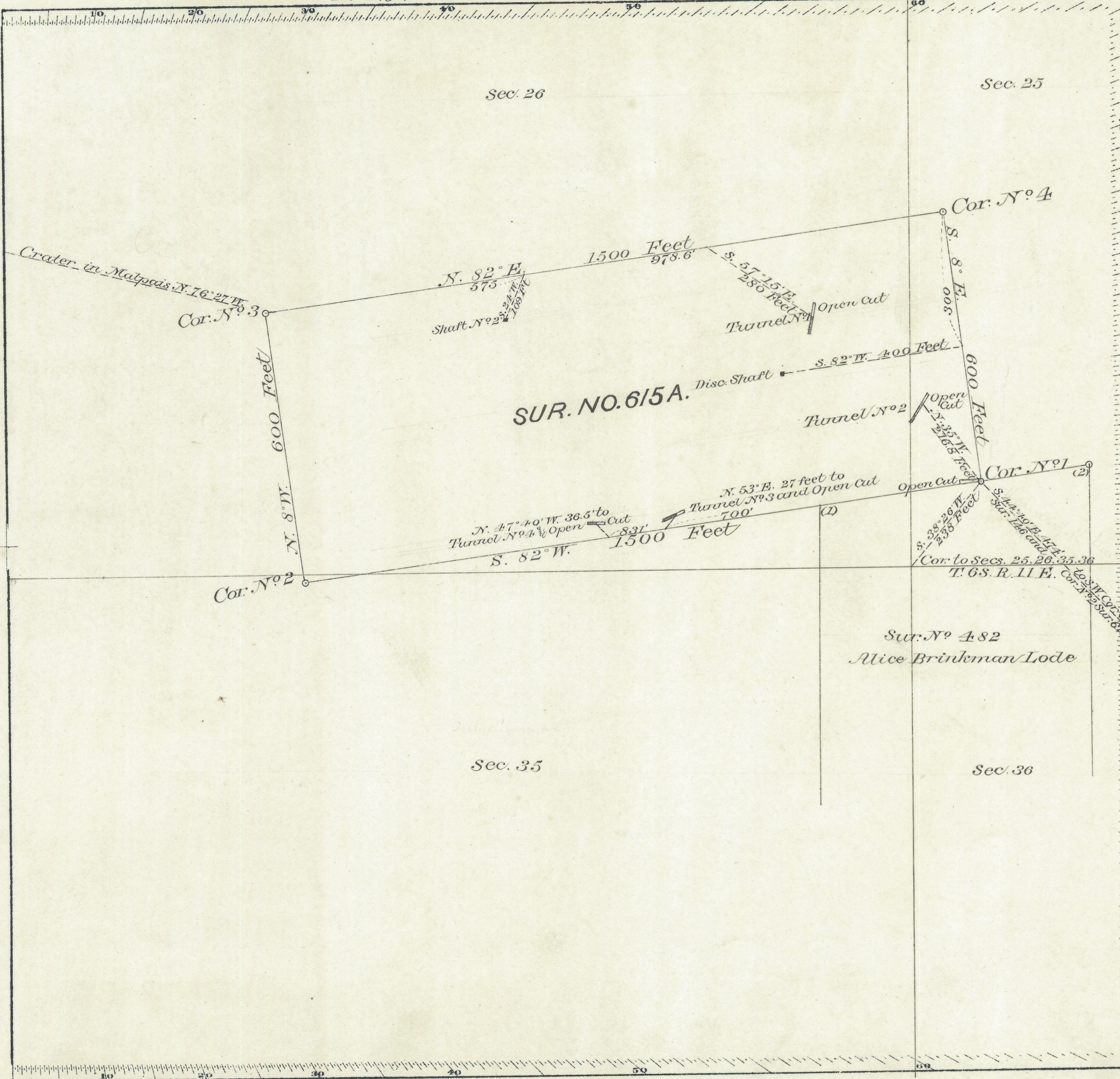

Date of Original Location
June 8, 1880

SURVEY N° 615 A
District. N° 2

PLAT

OF THE CLAIM OF

Benson, Chandler, Thomas & Co.
UPON THE

Pladverda Lode
White Oaks MINING DISTRICT.

Lincoln COUNTY

TERRITORY OF NEW MEXICO.

Containing an Area of 20.66 Acres.

Scale of 200 Feet to the inch.
Variation 12° 48' East.

SURVEYED BY

William C. McDonald
U.S. Deputy Mineral Surveyor.

March 23, 1887

The original Field Notes of the Survey of the Claim of
Benson, Chandler, Thomas & Co.

upon the
Pladverda Lode

from which this plat has been made, have been examined and approved, and are on file in this office, and I hereby certify that they furnish such an accurate description of said Mining Claim as will, if incorporated into a patent, serve fully to identify the premises, and that such reference is made therein to natural objects, and permanent monuments as will perpetuate and fix the locus thereof. I further certify that the value of the labor and improvements placed thereon by the applicant or their grantors, is not less than Five Hundred Dollars, and that said improvements consist of

Discovery Shaft 5 x 7 x 10 feet deep
Tunnel N° 1, 3.5 x 6 x 48 feet long, with
Open Cut 5 x 6 x 18 feet long, Tunnel N° 2
4 x 6 x 49 feet long, with Open Cut 4 x 6 x 22
feet long,

as appears by the affidavit of the deputy surveyor and I further certify that this is a correct Plat of said Mining Claim made in conformity with said original field notes of the survey thereof.

U.S. Surveyor-General's Office
Santa Fe, N. M.
June 30, 1887

Sis. P. Julian
U.S. Surveyor-General for New Mexico

John A. Doug
Draftsman

615A D.S.