

PAT. # 21001 - APR. 23, 1892.

Date of Original Location
January 1st 1886

SURVEY NO. 619
District. No. 2

PLAT

OF THE CLAIM OF

JOHN G. BAKER ET AL.

UPON THE

HENRY CLAY LODE

WHITE OAKS MINING DISTRICT.

LINCOLN COUNTY

TERRITORY OF NEW MEXICO.

Containing an Area of 20.64 Acres.
Area in Conflict with Sur. No. 609 14.90 A.
" " " " Henry Clay
Lode. Sur. No. 216 20.64 "
Area in conflict with Sur. 239 7.50 "
Scale of 200 Feet to the inch.

Variation 12° 50' East.

SURVEYED BY

W. C. McDonald
U.S. Deputy Mineral Surveyor.

February 8 to 10, 1887

The original Field Notes of the Survey of the Claim of
John G. Baker, et al.

upon the
Henry Clay Lode

from which this plat has been made, have been examined and approved, and are on file in this office, and I hereby certify that they furnish such an accurate description of said Mining Claim as will, if incorporated into a patent, serve fully to identify the premises, and that such reference is made therein to natural objects, and permanent monuments as will perpetuate and fix the locus thereof. I further certify that the value of the labor and improvements placed thereon by the applicants or their grantors, is not less than Five Hundred Dollars, and that said improvements consist of
Shaft No. 1 - timbered - 3.6 feet inside of timbers and 4.8 feet outside of timber, 15 ft deep, with chamber 5 ft 11.8 ft high. Shaft No. 2, 4.8 x 7.8 x 15 feet deep, with chamber 6 ft 11.8 feet high.
A board house 12 x 16 ft, 7 feet high.
Blacksmith shop 3 x 12 ft, 7 feet high.

as appears by the affidavit of the deputy surveyor. And I further certify that this is a correct Plat of said Mining Claim made in conformity with said original field notes of the survey thereof.

U.S. Surveyor-General's Office,
Santa Fe, N.M.
Feb. 18, 1887

Geo. W. Julian
U.S. Surveyor-General for New Mexico.

John Long
Draftsman

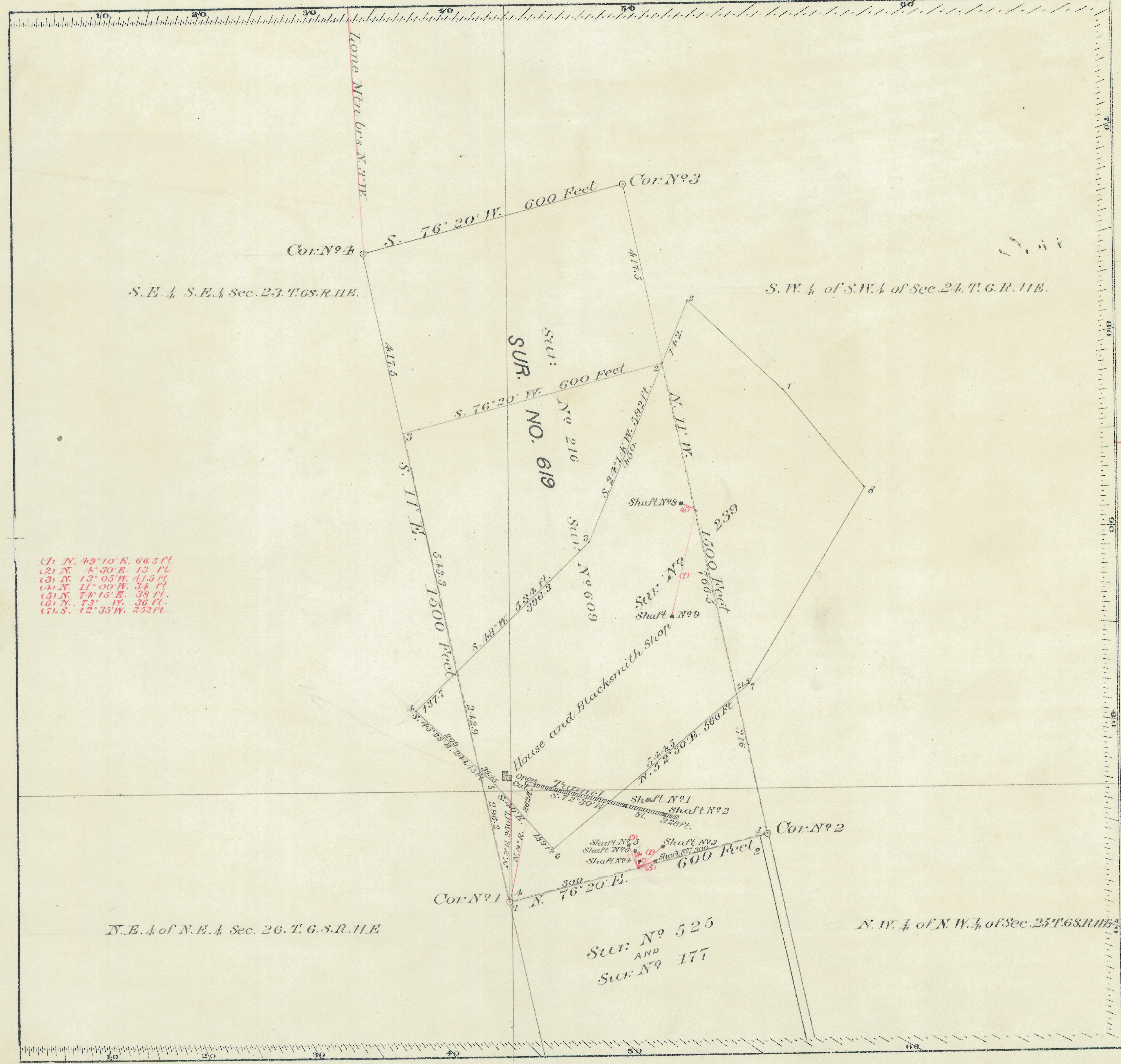

- (1) N. 49° 10' E. 66.5 ft
- (2) N. 4° 30' E. 13 ft
- (3) N. 13° 05' W. 41.5 ft
- (4) N. 11° 00' W. 34 ft
- (5) N. 7° 15' E. 38 ft
- (6) N. 73° 17' W. 36 ft
- (7) S. 12° 35' W. 29.2 ft

N.E. 1/4 of N.E. 1/4 Sec. 26, T. 6, S. R. 11 E.

SUR. NO. 525
AND
SUR. NO. 177

N.W. 1/4 of N.W. 1/4 of Sec. 25, T. 6, S. R. 11 E.