

PAT. # 15672 - Mch. 1, 1890.

SURVEY NO 375.

DISTRICT NO 2

PLAT

OF THE CLAIM OF

W. A. CADE

UPON THE

Harry ALLEN LODE

White Oaks

MINING DISTRICT

Lincoln

COUNTY

TERRITORY OF NEW MEXICO,

Scale of 200 feet to the inch.

Variation 12° 45' East.

Total Area of Claim, 15.97 Acres.

SURVEYED BY

W. C. McDonald

U. S. Mineral Deputy Surveyor.

May 18 1883.

1883

The original Field Notes of the Claim of

W. A. Cade

upon the

Harry Allen Lode

from which this Plat has been made, have been examined and approved, and are on file in this office, and I hereby certify that they furnish such an accurate description of said Mining Claim as will, if incorporated into a patent, serve fully to identify the premises, and that such reference is made therein to natural objects and permanent monuments as will perpetuate and fix the locus thereof. I further certify that the value of the labor and improvements placed thereon by the applicant or his grantors is not less than Five Hundred Dollars, and that such improvements consist of Disc shaft 5 1/2 x 7 1/2 x 3 1/2 ft. and Shaft No. 2 5 x 7 1/2 x 1 3/4 ft.

as appears by the affidavit of the deputy surveyor. And I further certify that this is a correct plat of said Mining Claim made in conformity with said original field notes of the survey thereof.

U. S. Surveyor General's Office,
Santa Fe, New Mexico,

July 6th 1883

Henry M. Atkinson
U. S. Surveyor General for New Mexico.

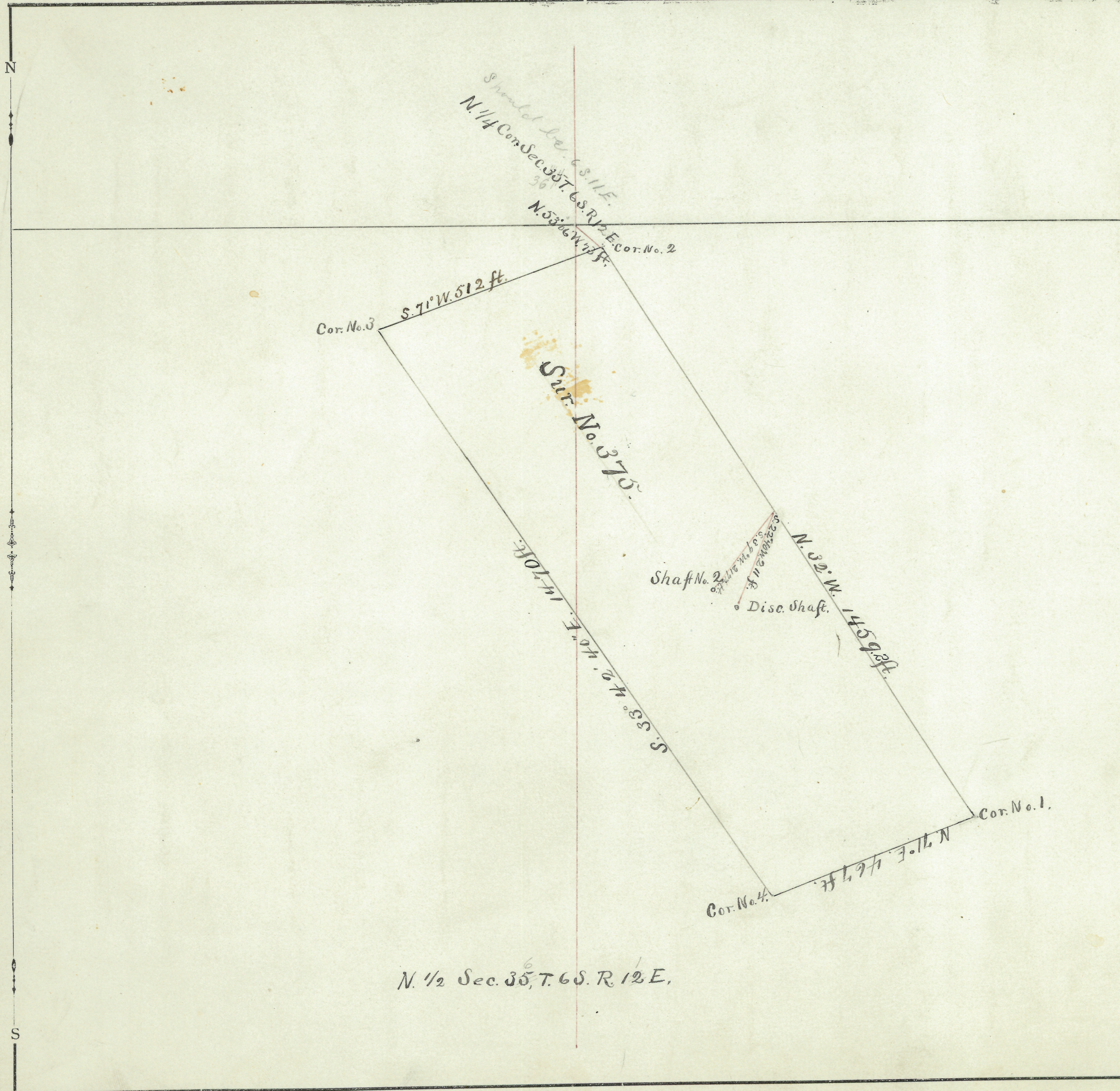

N. 1/2 Sec. 35, T. 6 S. R. 12 E.