

PAT. # 17516 - M.C.H. 20, 1891.

Date of Amended Location  
February 27, 1885

SURVEY NO 516  
District. NO 2

**PLAT**  
OF THE CLAIM OF

**WILLIAM A. CADE**  
UPON THE

**FORGOTTEN LODE**  
WHITE OAKS MINING DISTRICT.  
LINCOLN COUNTY  
TERRITORY OF NEW MEXICO.  
Containing an Area of 8.388 Acres.

Scale of 200 Feet to the inch.  
Variation 12° 35' East.

SURVEYED BY  
**W. C. McDonald**  
U.S. Deputy Mineral Surveyor  
April 13, 1885

The original Field Notes of the Survey of the Claim of  
**William A. Cade**  
upon the  
**Forgotten Lode**

from which this plat has been made, have been examined and approved, and are on file in this office, and I hereby certify that they furnish such an accurate description of said Mining Claim as will, if incorporated into a patent, serve fully to identify the premises, and that such reference is made therein to natural objects, and permanent monuments as will perpetuate and fix the locus thereof, I further certify that the value of the labor and improvements placed thereon by the applicant or his grantors, is not less than Five Hundred Dollars, and that said improvements consist of

Discovery shaft 53.73.23 Feet; shaft N<sup>o</sup> 2 67.10 Feet;  
shaft N<sup>o</sup> 3 74.5.6 Feet; shaft N<sup>o</sup> 4 5.74.10 Feet;  
shaft N<sup>o</sup> 5 5.7.14.3 Feet.

as appears by the affidavit of the deputy surveyor and I further certify that this is a correct Plat of said Mining Claim made in conformity with said original field notes of the survey thereof.

U.S. Surveyor-General's Office  
Santa Fe, N.M.  
January 22, 1886  
**Geo. W. Julian**  
U.S. Surveyor-General for New Mexico

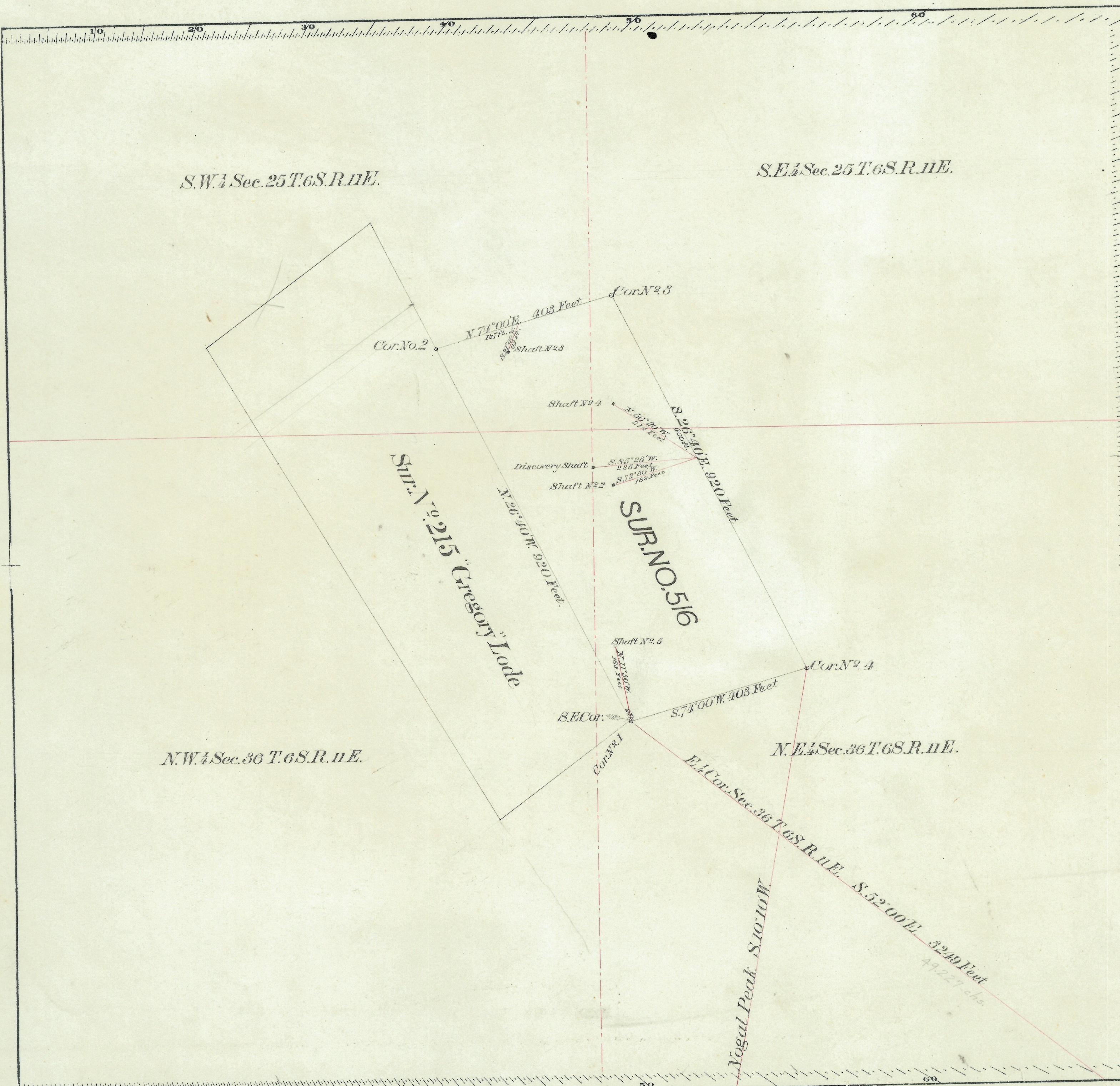

516 D.S. 70F

516